Test Report

No.: HTF26800929 DATE: 2026/09/11

GH PLASTIC MANUFACTURING CO., LTD.
NO. 266, SEC. 2, GANGAN STREET, ZHUBEI CITY, HSINCHU COUNTY, TAIWAN 30263

The following sample(s) was/were submitted and identified by/on behalf of the applicant as :

Sample Submitted By	:	GH PLASTIC MANUFACTURING CO., LTD.
Sample Description	:	Plastic Cap
Sample Material	:	PP

==========

Sample Receiving Date	:	2026/08/26
Testing Period	:	2026/08/26 to 2026/09/11

Test Requested : As specified by client, the sample(s) was/were tested with reference to Regulation (EU) No 10/2011 with amendments and hence Article 3 of Regulation (EC) No 1935/2004. Please refer to the result table for testing item(s).

Test Result(s) : Please refer to next page(s).

Singh Hsiao / Asst. Manager
Signed for and on behalf of
SGS TAIWAN LTD.
Chemical Laboratory - Taipei

CHECK REPORT

PIN CODE: 1426E4D8

This document is issued by the Company subject to its General Conditions of Service printed overleaf, available on request or accessible at https://www.sgs.com.tw/terms-of-service and, for electronic format documents, subject to Terms and Conditions for Electronic Documents at https://www.sgs.com.tw/terms-of-service. Attention is drawn to the limitation of liability, indemnification and jurisdiction issues defined therein. Any holder of this document is advised that information contained hereon reflects the Company's findings at the time of its intervention only and within the limits of Client's instruction, if any. The Company's sole responsibility is to its Client and this document does not exonerate parties to a transaction from exercising all their rights and obligations under the transaction documents. This document cannot be reproduced except in full, without prior written approval of the Company. Any unauthorized alteration, forgery or falsification of the content or appearance of this document is unlawful and offenders may be prosecuted to the fullest extent of the law. Unless otherwise stated the results shown in this test report refer only to the sample(s) tested in the condition it was received.

GH PLASTIC MANUFACTURING CO., LTD.
NO. 266, SEC. 2, GANGAN STREET, ZHUBEI CITY, HSINCHU COUNTY, TAIWAN 30263

Test Part Description

No.1 : BLACK PLASTIC

Test Result(s)

PASS

Test Item(s)	Method	Unit	RL	Result No.1	Limit
Overall Migration (3% acetic acid, 40℃, 10 d)	With reference to EN 1186: 2022.	mg/dm²	3	n.d.	10 (■1)
Overall Migration (10% ethanol, 40℃, 10 d)		mg/dm²	3	n.d.	10 (■1)
Overall Migration (fatty food substitute: 95% ethanol, 40℃, 10 d)		mg/dm²	3	n.d.	10 (■1)
Overall Migration (fatty food substitute: isooctane, 20℃, 2 d)		mg/dm²	3	n.d.	10 (■1)
The ratio of surface area to volume for overall migration		dm²/kg	-	10.0	-

Remark：

- For single use articles , the compliance is based on 1st migration result with measurement uncertainty according to (EU) 2025/351. For substances which limit is “Not Detected”, the non-compliance is based on 1st migration result if it is detected without the inclusion of measurement uncertainty.
- (■1) Limit is according to Commission Regulation (EU) No 10/2011 of 14 January 2011 with amendments.
- Substitute test: test condition of OM2 in (EU) No 10/2011 is specified by client and conventional condition for the substitute tests instead of OM2 is based on EN 1186-1 and EN 13130-1.

Test condition with simulant D2	Test condition with simulant ethanol 95%	Test condition with simulant iso-Octane
10 d at 40℃	10 d at 40℃	2 d at 20℃

This document is issued by the Company subject to its General Conditions of Service printed overleaf, available on request or accessible at https://www.sgs.com.tw/terms-of-service and, for electronic format documents, subject to Terms and Conditions for Electronic Documents at https://www.sgs.com.tw/terms-of-service. Attention is drawn to the limitation of liability, indemnification and jurisdiction issues defined therein. Any holder of this document is advised that information contained hereon reflects the Company's findings at the time of its intervention only and within the limits of Client's instruction, if any. The Company's sole responsibility is to its Client and this document does not exonerate parties to a transaction from exercising all their rights and obligations under the transaction documents. This document cannot be reproduced except in full, without prior written approval of the Company. Any unauthorized alteration, forgery or falsification of the content or appearance of this document is unlawful and offenders may be prosecuted to the fullest extent of the law. Unless otherwise stated the results shown in this test report refer only to the sample(s) tested in the condition it was received.

GH PLASTIC MANUFACTURING CO., LTD.

NO. 266, SEC. 2, GANGAN STREET, ZHUBEI CITY, HSINCHU COUNTY, TAIWAN 30263

Note:

1. mg/dm² = milligram per square decimeter
2. RL = Reporting Limit
3. n.d. = Not Detected = Less than RL
4. "-" = No Regulated ; "---" = No Conducted
5. °C = degree Celsius
6. Test condition and simulant were specified by client.
7. The report is invalid if it is partly reproduced or used.
8. The decision rule of the statements of conformity is following the ILAC G8:09/2019 by using the simple acceptance decision rule.

This document is issued by the Company subject to its General Conditions of Service printed overleaf, available on request or accessible at https://www.sgs.com.tw/terms-of-service and, for electronic format documents, subject to Terms and Conditions for Electronic Documents at https://www.sgs.com.tw/terms-of-service. Attention is drawn to the limitation of liability, indemnification and jurisdiction issues defined therein. Any holder of this document is advised that information contained hereon reflects the Company's findings at the time of its intervention only and within the limits of Client's instruction, if any. The Company's sole responsibility is to its Client and this document does not exonerate parties to a transaction from exercising all their rights and obligations under the transaction documents. This document cannot be reproduced except in full, without prior written approval of the Company. Any unauthorized alteration, forgery or falsification of the content or appearance of this document is unlawful and offenders may be prosecuted to the fullest extent of the law. Unless otherwise stated the results shown in this test report refer only to the sample(s) tested in the condition it was received.

GH PLASTIC MANUFACTURING CO., LTD.

NO. 266, SEC. 2, GANGAN STREET, ZHUBEI CITY, HSINCHU COUNTY, TAIWAN 30263

*** The tested sample / part is marked by an arrow if it's shown on the photo. ***

HTF26800929

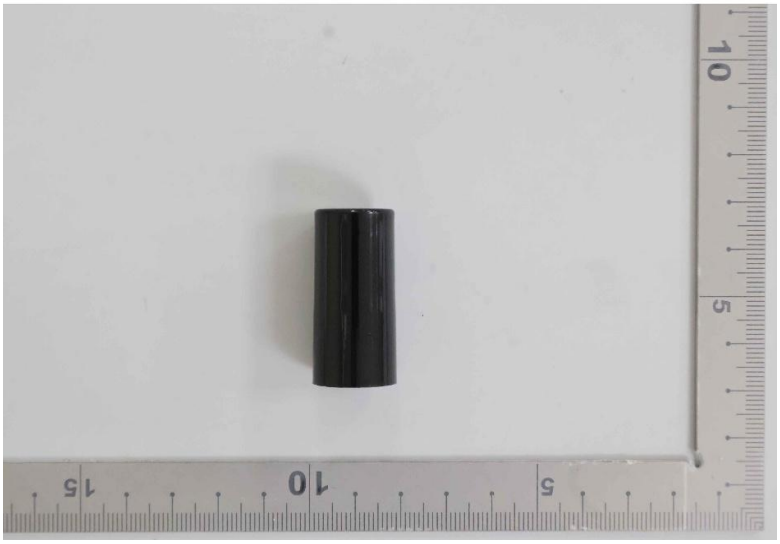

**** End of Report ****

This document is issued by the Company subject to its General Conditions of Service printed overleaf, available on request or accessible at https://www.sgs.com.tw/terms-of-service and, for electronic format documents, subject to Terms and Conditions for Electronic Documents at https://www.sgs.com.tw/terms-of-service. Attention is drawn to the limitation of liability, indemnification and jurisdiction issues defined therein. Any holder of this document is advised that information contained hereon reflects the Company's findings at the time of its intervention only and within the limits of Client's instruction, if any. The Company's sole responsibility is to its Client and this document does not exonerate parties to a transaction from exercising all their rights and obligations under the transaction documents. This document cannot be reproduced except in full, without prior written approval of the Company. Any unauthorized alteration, forgery or falsification of the content or appearance of this document is unlawful and offenders may be prosecuted to the fullest extent of the law. Unless otherwise stated the results shown in this test report refer only to the sample(s) tested in the condition it was received.

SGS Taiwan Ltd. 台灣檢驗科技股份有限公司
新北市五股區新北產業園區五權七路 25 號 t+886 (02)2299 3939 f+886 (02)2299 3237
No. 25, Wu Chyuan 7th Road, New Taipei Industrial Park, Wu Ku District, New Taipei City, Taiwan

Member of the SGS Group